NOISE WALL INSTALLATION
WEST 80TH AVENUE TO FEDERAL / US36
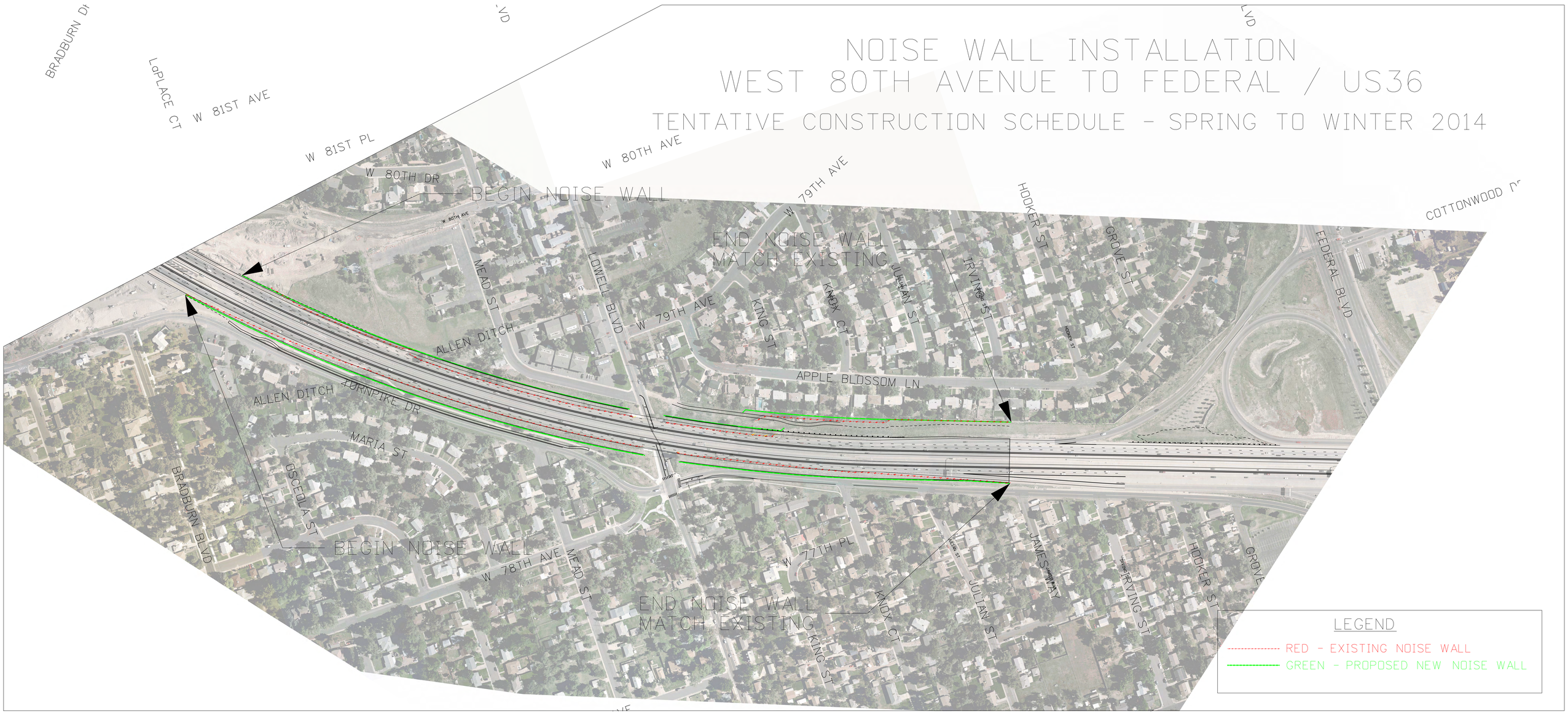
TENTATIVE CONSTRUCTION SCHEDULE - SPRING TO WINTER 2014